

OFFICE COPY

Planning Permit No. 13/SPL/28/1/2005

APPROVED
SUBJECT TO THE CONDITIONS IN
THIS OFFICE ORDER

FOR MEMORANDUM
CHENNAI MUNICIPALITY
DEVELOPMENT AUTHORITY
CHENNAI - 600 008

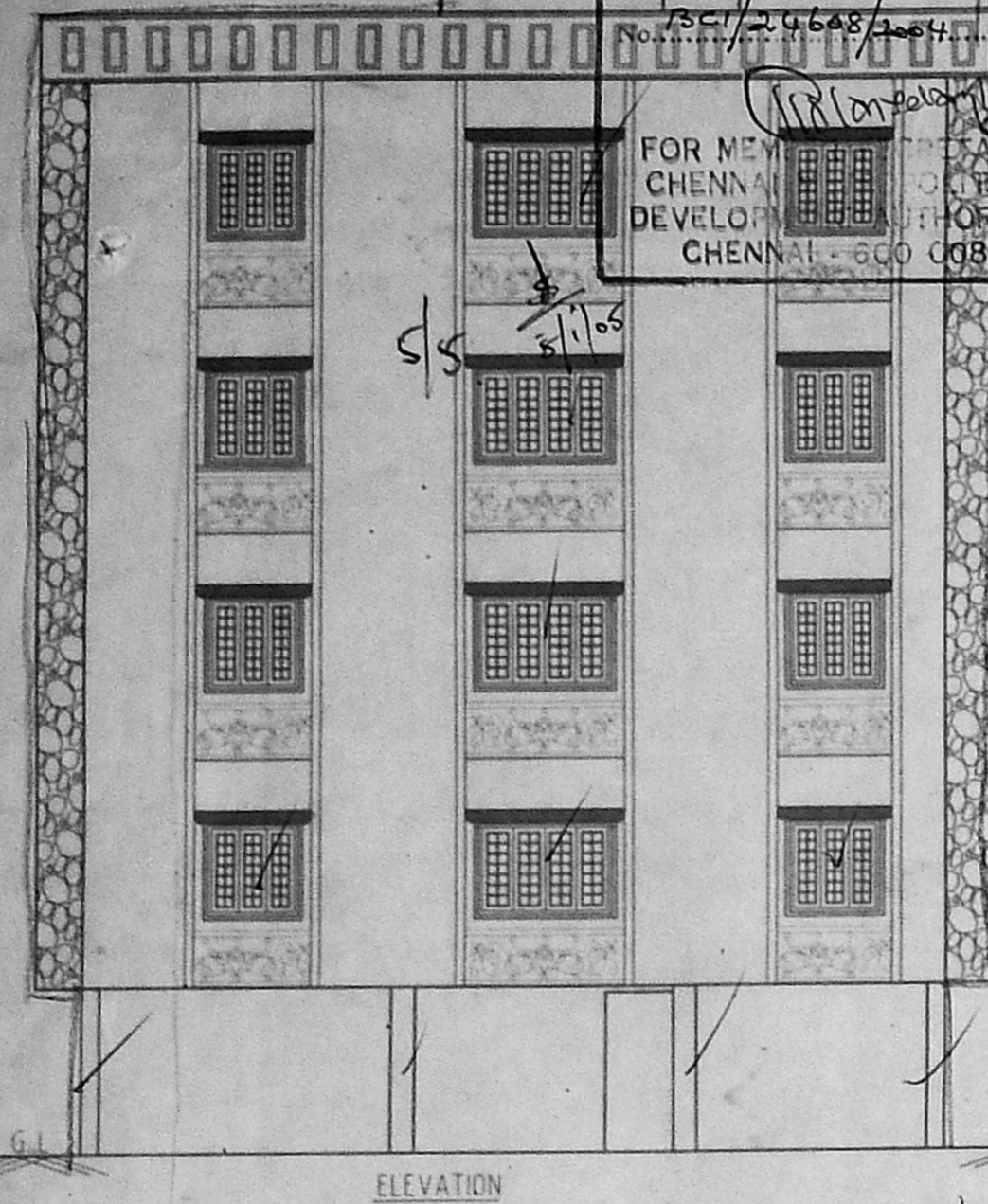

ELEVATION

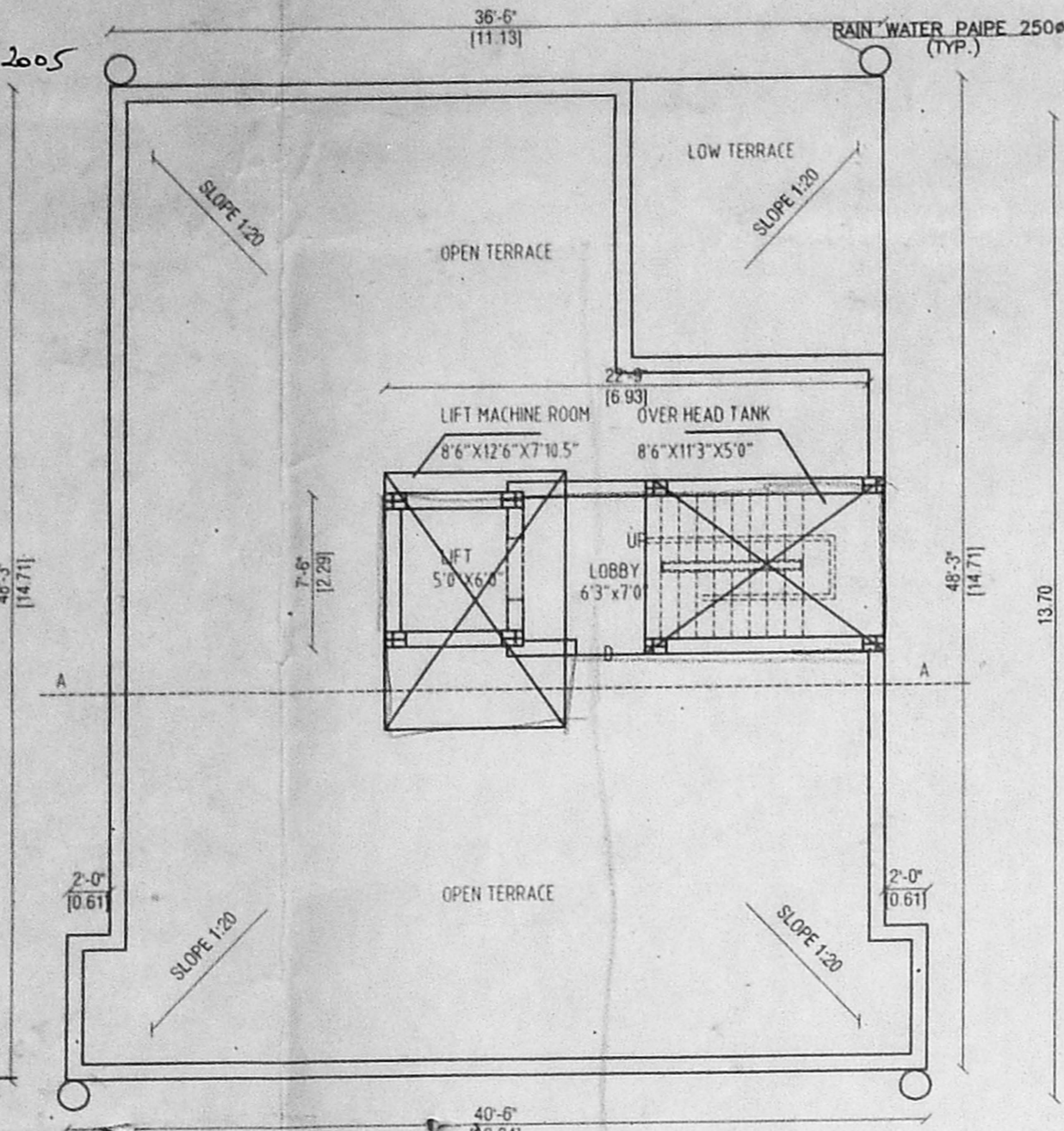

TERRACE FLOOR PLAN

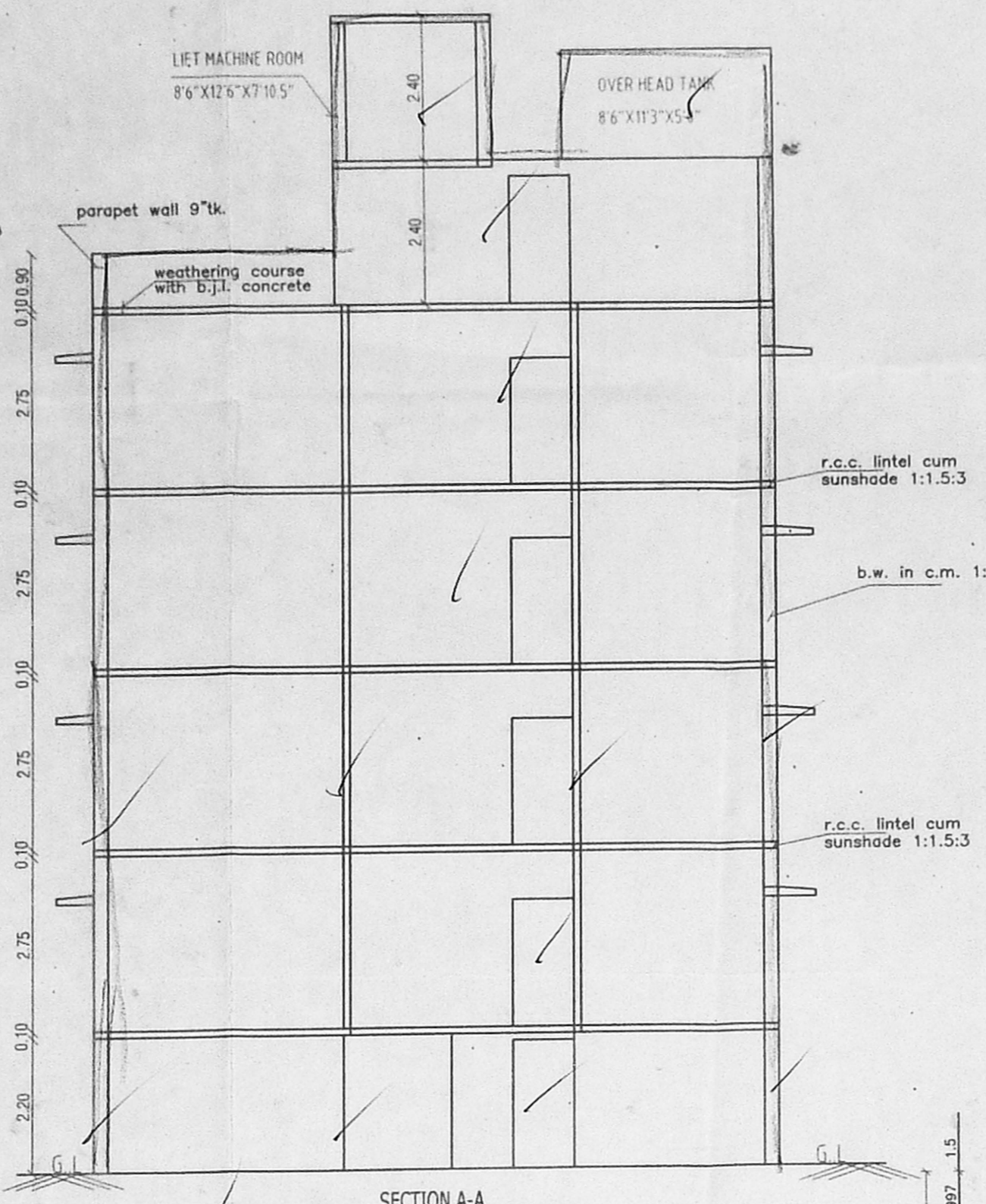

SECTION A-A

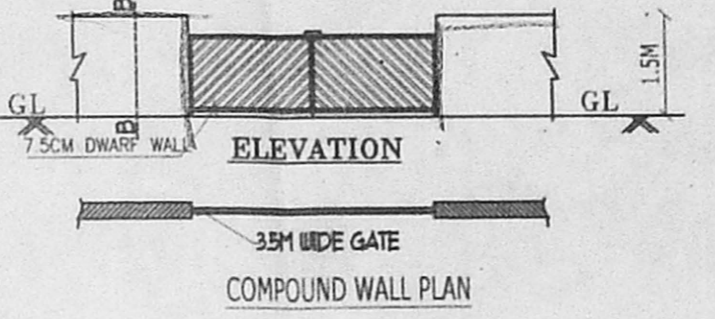

ELEVATION

COMPOUND WALL PLAN

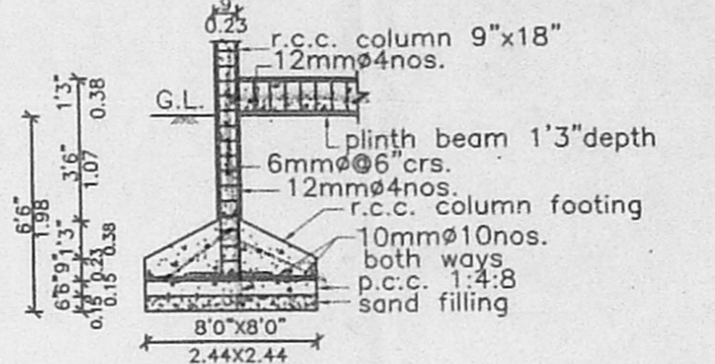

SECTION-R.C.C. COLUMN

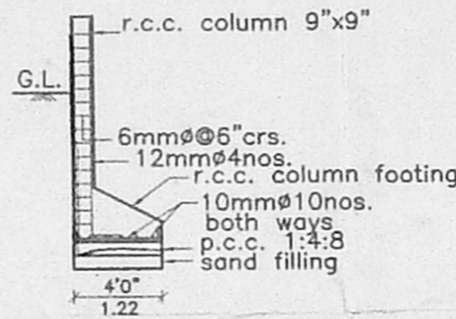

SECTION B-B

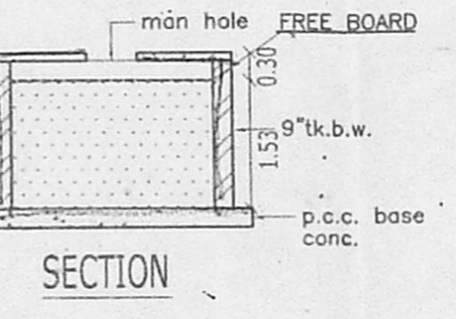

SECTION

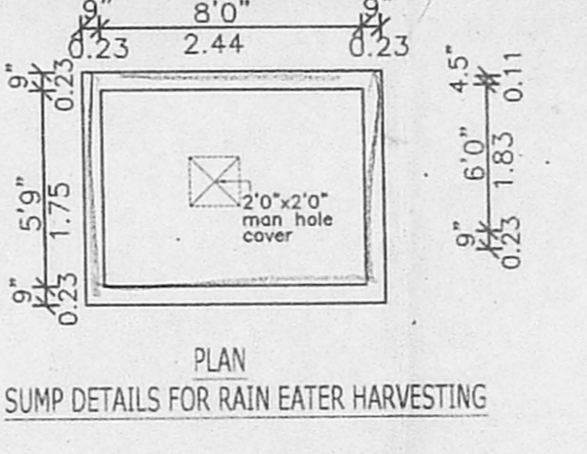

PLAN SUMP DETAILS FOR RAIN WATER HARVESTING

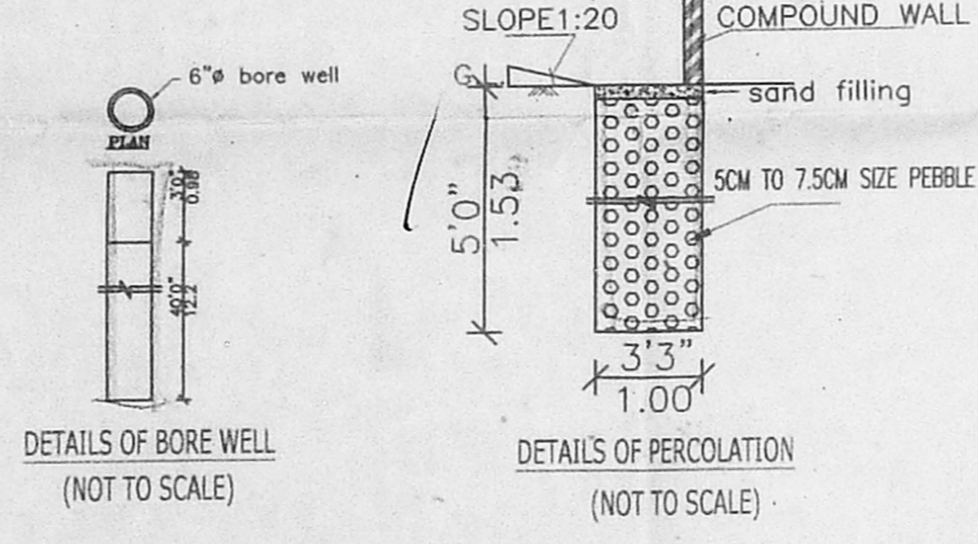

DETAILS OF PERCOLATION (NOT TO SCALE)

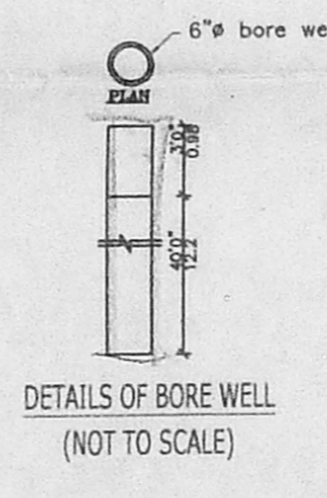

DETAILS OF BORE WELL (NOT TO SCALE)

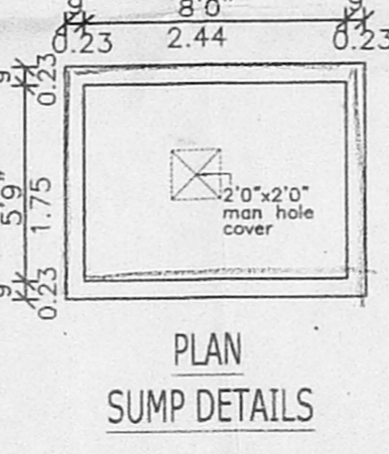

PLAN SUMP DETAILS

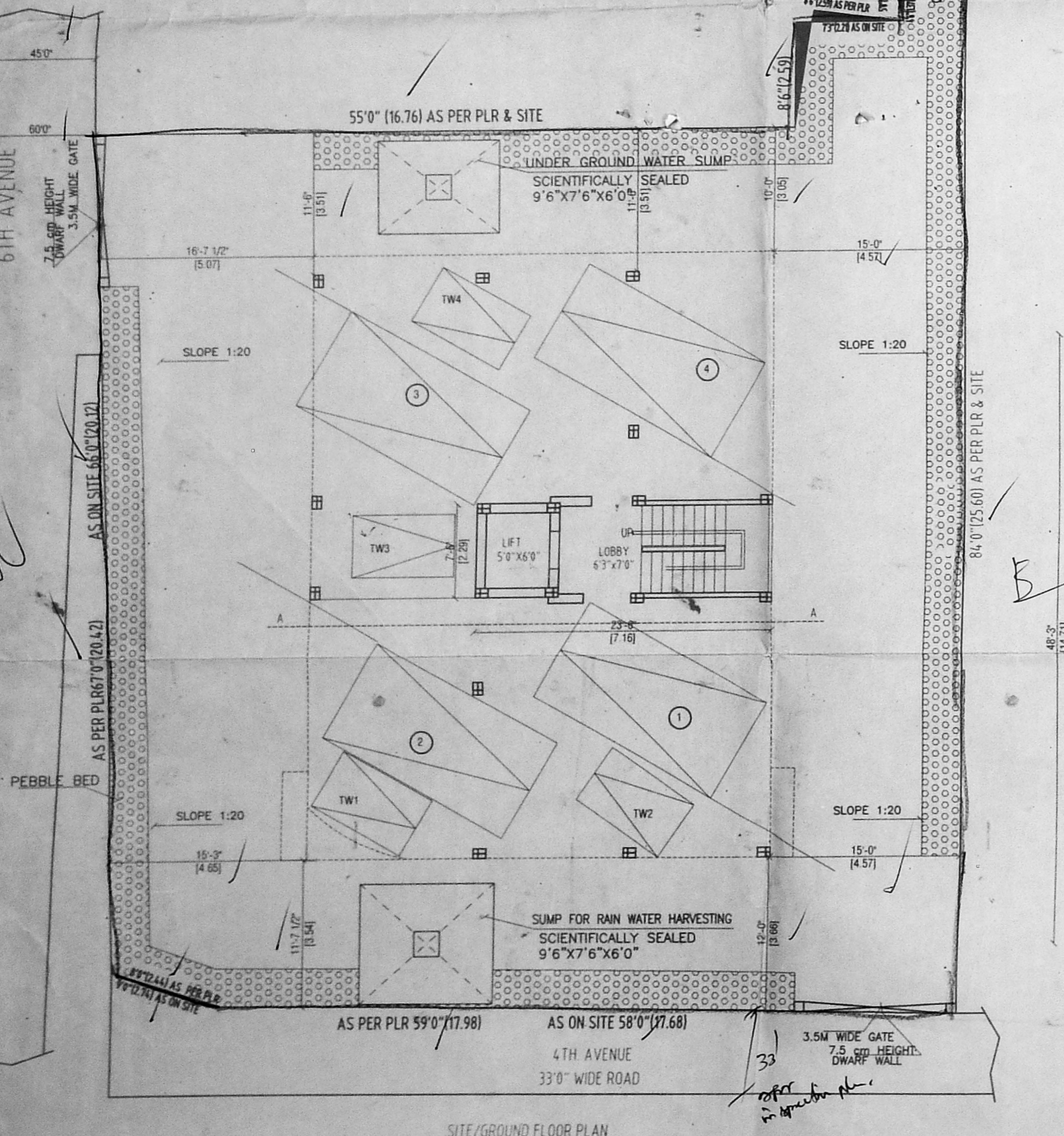

SITE/GROUND FLOOR PLAN

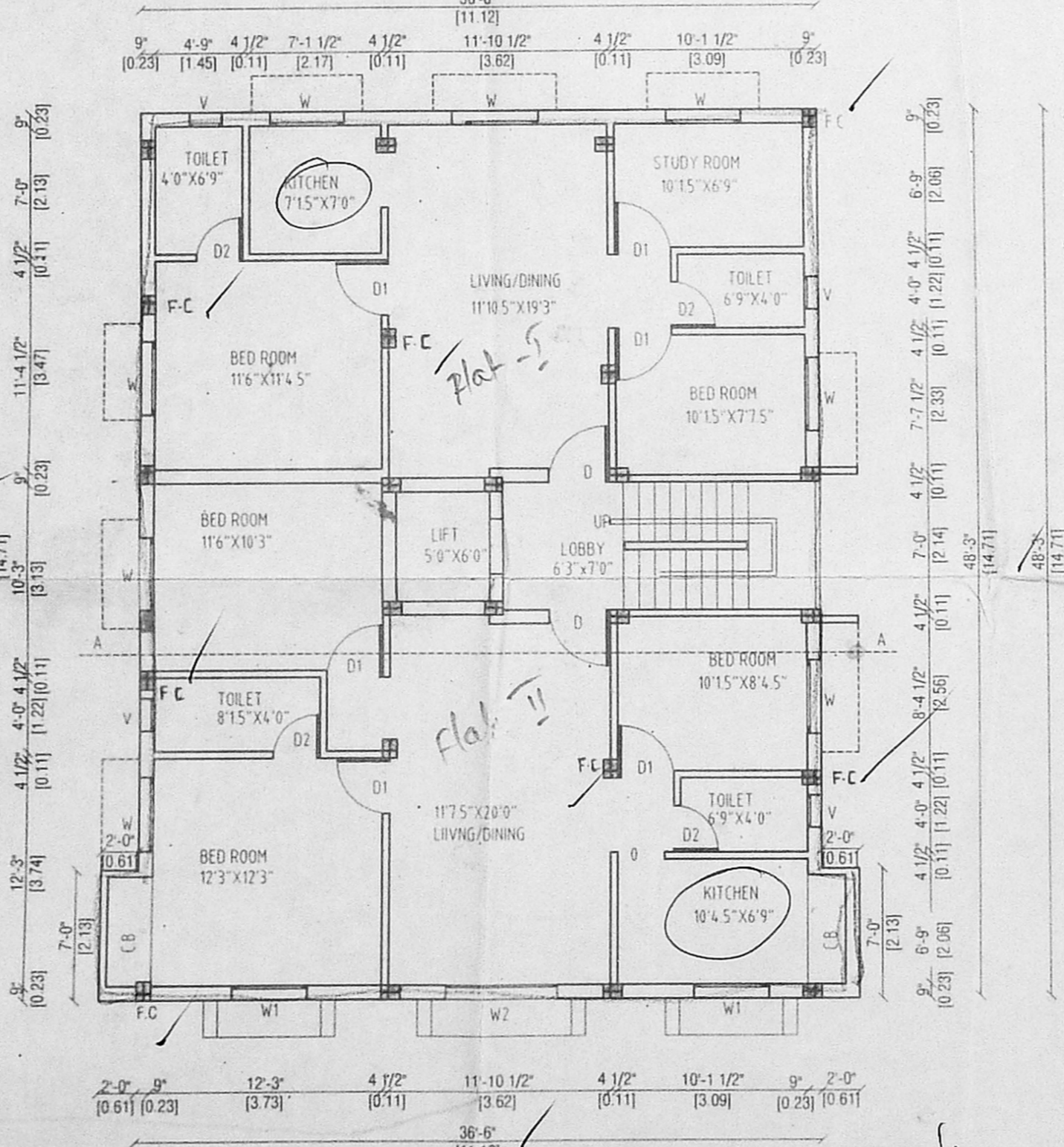

TYPICAL FLOOR PLAN FIRST, SECOND & THIRD

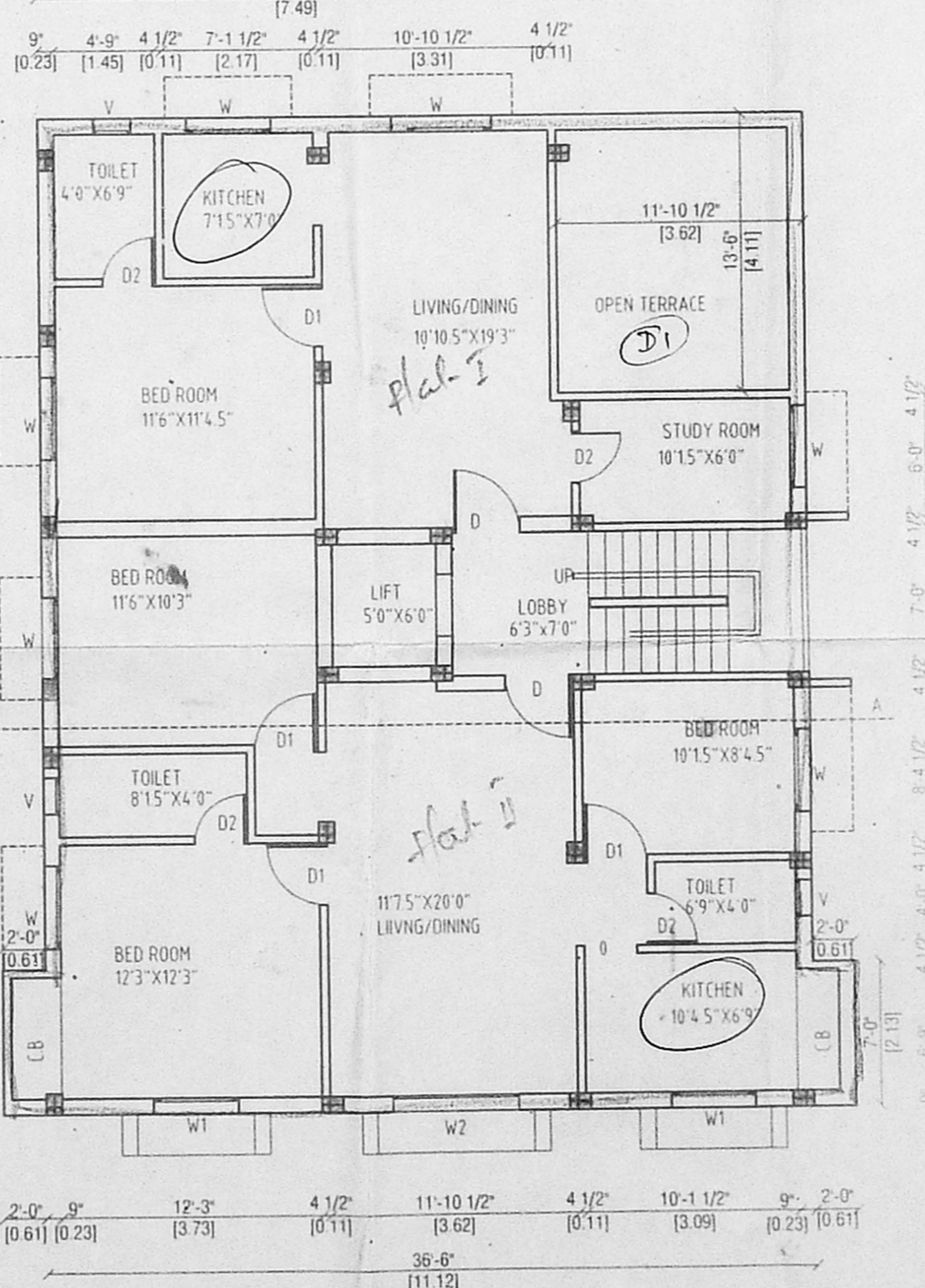

FOURTH FLOOR PLAN

JOINERIES

D	MAIN DOOR	3'3" x 7'0"
D1	DOOR	3'0" x 7'0"
D2	DOOR	2'6" x 7'0"
W	WINDOW	6'0" x 4'0"
W1	WINDOW	5'0" x 4'0"
W2	WINDOW	4'6" x 4'0"
O	OPENING	3'0" x 7'0"
V	VENTILATOR	3'0" x 2'0"

REFERENCE

PROPOSED	
ROAD	
BOUNDARY	

AREA DETAILS

	SQ.FT.	SQ.MT.
PLOT AREA	4943.00	459.34
AS PER DOC. & SITE	4798.55	445.92
STILT	194.00	18.02
FIRST FLOOR	1789.14	166.26
SECOND FLOOR	1789.14	166.26
THIRD FLOOR	1789.14	166.26
FOURTH FLOOR	1628.82	151.36
F.S.I = 1.498	7190.24	668.16



PLAN SHOWING THE PROPOSED RESIDENTIAL BUILDING
IN R.S.No.353/33, BLOCK-20, EGMORE VILLAGE
AT DOOR No.6, PLOT No.33, 4TH AVENUE,
HARINGTON ROAD, CHETPET, CHENNAI - 600 031

OWNER'S SIGNATURE

S. ATHIYAN, B.E.
Class-I, Licensed Surveyor - No. 192
Corporation of Chennai
5, Nathamuni Street, T. Nagar,
Chennai - 600 034
Mobile 3102444

LICENSED SURVEYOR